

CREATE YOUR CUSTOMIZED TABLEWARE

STUDIO
RAW



Al Asayel Street, Opposite Oasis Village
Al Quoz, Dubai, UAE T: +971 4 295 5600
P.O.Box 31862, Dubai, United Arab Emirates
E-mail admin@mghotelsupplies.com
f MG SUPPLIES UAE @ MG.SUPPLIES.UAE



CREATE YOUR
CUSTOMIZED
TABLEWARE
—

STUDIO RAW

YOUR CUSTOMIZED TABLEWARE



Exclusive tableware that seamlessly matches your dishes? This is possible at Studio RAW. Design your signature tableware collection in only three steps.

Studio RAW is an in-house production studio for tailored, handmade tableware. It represents craftsmanship and handmade, ground-breaking creativity. Studio RAW is all about the freedom to bring your own ideas to life. The studio functions as a creative centre where new innovative concepts, glazes and finishes are being developed under the guidance of Martin Blommaert, ceramic technician and chief designer.

TAILOR-MADE TABLEWARE

Creating a dish goes hand in hand with the right tableware. You can have your own signature line of tableware developed in only three simple steps:

1. Choose your shape.
2. Choose your glazing option and glazes.
3. Place your order.



THE ART OF GLAZING

THE FINE ART OF GLAZING IS MASTERED IN THE STUDIO, MEANING GLAZES ARE ONLY APPLIED BY HAND. WE USE SPECIAL TECHNIQUES SUCH AS CENTRE APPLICATION, HAND BRUSH APPLICATION AND GLAZE MIXING. MANY OF THE SPECIAL GLAZES THAT WE OFFER AT STUDIO RAW CANNOT BE PRODUCED IN BIG INDUSTRIAL KILNS BECAUSE OF THE REQUIRED COMPLEX TEMPERATURE PROGRAMS. THIS MEANS THAT OUR HANDMADE TABLEWARE CANNOT BE REPRODUCED ON A BIG SCALE BY MASS PRODUCTION FACILITIES.

All of our products are entirely handmade from the beginning till the end. The beauty of handmade items is to be found in the imperfections resulting from various factors.

Each item truly has its own character. We are proud to be able to guarantee that every single item that is produced in our studio is handmade and unique!





Stefan van Sprang - Aan de Poel - The Netherlands

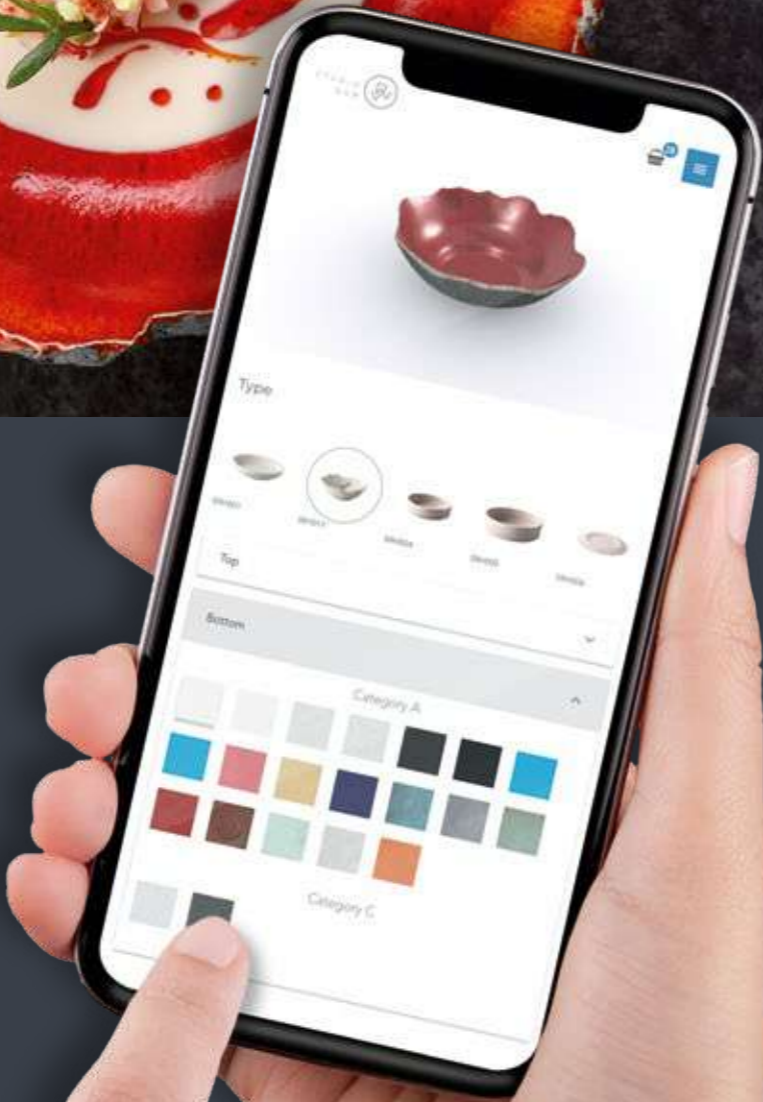

Visit our online configurator:
<https://configurator.stylepoint.eu>



HOW IT WORKS

CREATE AN OPTIMAL DINING EXPERIENCE BY SERVING A DISH ON A TAILOR-MADE VITRIFIED STONEWARE PLATE. YOU CAN HAVE YOUR OWN SIGNATURE COLLECTION OF TABLEWARE DEVELOPED IN JUST THREE SIMPLE STEPS:

STEP 1

CHOOSE YOUR SHAPE

You can choose from a wide variety of different shapes and sizes. Each page of this brochure is dedicated to a particular shape. Each shape has its own set of glazing options.

STEP 2

CHOOSE YOUR GLAZING OPTION AND GLAZES

Check the 'how to choose your glaze' section in the back of this brochure. Choose a glazing option that is available for your shape. Choose your glazes from the glazing index.

STEP 3

PLACE YOUR ORDER

After you have chosen a shape and glaze you can place your order.





D4.2

A31

Restaurant Maan - Lucie Beck - The Netherlands



SRH015

SHAPE: DEEP PLATE - ART. NR. SRH015 - SIZE: 26,5 CM

Check the 'How to choose your glaze' section in the back of this brochure to choose the right glazing option.

NAME SRH015

OPTION 1 SINGLE COLOUR GLAZING

GLAZE A Number A

OPTION 2 DUAL COLOUR GLAZING

TOP | GLAZE A Number A

GLAZE B Number B

BOTTOM | GLAZE A Number A

GLAZE C Number C

EXTRA CHIP OPTION (SEE PAGE 59 FOR EXPLANATION)

D1 + CHIP COLOR .1 / .2 / .3

D2 + CHIP COLOR .1 / .2 / .3

D4 + CHIP COLOR .1 / .2 / .3

D5 + CHIP COLOR .1 / .2 / .3

Terms and conditions

Glaze A21 is not available for this shape.

Category B and C glazes cannot be combined.

Minimum order quantity of 28 pieces.

Please take into account 10% more or less delivery margin.



Rens van Toorn - The Netherlands



Lars Scharp - Lars Amsterdam - The Netherlands



Rens van Toorn - The Netherlands



SRH001

SHAPE: DEEP PLATE - ART. NR.: SRH001 - SIZE: 21 CM

Check the 'How to choose your glaze' section in the back of this brochure to choose the right glazing option.

NAME SRH001

OPTION 1 SINGLE COLOUR GLAZING

GLAZE A Number A

OPTION 2 DUAL COLOUR GLAZING

TOP	GLAZE A	Number A
	GLAZE B	Number B
BOTTOM	GLAZE A	Number A
	GLAZE C	Number C

EXTRA CHIP OPTION (SEE PAGE 59 FOR EXPLANATION)

- D1 + CHIP COLOR .1 / .2 / .3
- D2 + CHIP COLOR .1 / .2 / .3
- D4 + CHIP COLOR .1 / .2 / .3
- D5 + CHIP COLOR .1 / .2 / .3

Terms and conditions

Glaze A21 is not available for this shape.
 Category B and C glazes cannot be combined.
 Minimum order quantity of 28 pieces.
 Please take into account 10% more or less delivery margin.





Stefan van Sprang - Aan de Poel - The Netherlands



Remco Baan - The Netherlands



Jordy Middelbosch - The Netherlands



SR1011

SHAPE: **CRACKED BOWL** - ART. NR.: **SR1011** - SIZE: **21,5 CM**

Check the 'How to choose your glaze' section in de back of this brochure to choose the right glazing option.

NAME SR1011

OPTION 1 SINGLE COLOUR GLAZING

GLAZE A Number A

OPTION 2 DUAL COLOUR GLAZING

TOP | **GLAZE A** Number A

 | **GLAZE B** Number B

BOTTOM | **GLAZE A** Number A

 | **GLAZE C** Number C

Terms and conditions

Glaze A21 is not available for this shape.

Category B and C glazes cannot be combined.

Minimum order quantity of 28 pieces.

Please take into account 10% more or less delivery margin.



Rens van Toorn - The Netherlands



SRH014

SHAPE: STUMP DEEP PLATE - ART. NR: SRH014 - SIZE: 20 CM

Check the 'How to choose your glaze' section in the back of this brochure to choose the right glazing option.

NAME SRH014

OPTION 1 SINGLE COLOUR GLAZING

GLAZE A Number A

OPTION 2 DUAL COLOUR GLAZING

TOP | GLAZE A Number A
 | GLAZE B Number B

BOTTOM | GLAZE A Number A
 | GLAZE C Number C

Terms and conditions

Glaze A24 and A27 are only available as single colour glaze.
 Glaze A21 and A25 are not available for this shape.
 Category B and C glazes cannot be combined.
 Minimum order quantity of 28 pieces.
 Please take into account 10% more or less delivery margin.



SRH011

SHAPE: PLATE WITH RAISED EDGES LOW - ART. NR.: SRH011 - DIAM.: 23 CM

Check the 'How to choose your glaze' section in the back of this brochure to choose the right glazing option.

NAME SRH011

OPTION 1 SINGLE COLOUR GLAZING

GLAZE A Number A

OPTION 2 DUAL COLOUR GLAZING

TOP | GLAZE A Number A

GLAZE B Number B

BOTTOM | GLAZE A Number A

EXTRA CHIP OPTION (SEE PAGE 59 FOR EXPLANATION)

D1 + CHIP COLOR .1 / .2 / .3

D2 + CHIP COLOR .1 / .2 / .3

Terms and conditions

Glaze A24 and A27 are only available as single colour glaze.

Glaze A2, A3, A4, A8, A17, A21, A22, C1 and C2 are not available for this shape.

Category B and C glazes cannot be combined.

Minimum order quantity of 28 pieces.

Please take into account 10% more or less delivery margin.

B7





Remco Baan - The Netherlands



SRH005

SHAPE: PLATE WITH RAISED EDGES - ART. NR.: SRH005 - SIZE: 20 CM

Check the 'How to choose your glaze' section in de back of this brochure to choose the right glazing option.

NAME SRH005

OPTION 1 SINGLE COLOUR GLAZING

GLAZE A Number A

OPTION 2 DUAL COLOUR GLAZING

TOP | GLAZE A Number A

GLAZE B Number B

BOTTOM | GLAZE A Number A

EXTRA CHIP OPTION (SEE PAGE 59 FOR EXPLANATION)

D1 + CHIP COLOR .1 / .2 / .3

D2 + CHIP COLOR .1 / .2 / .3

D4 + CHIP COLOR .1 / .2 / .3

D5 + CHIP COLOR .1 / .2 / .3



Fico - Lars Verkroost - The Netherlands

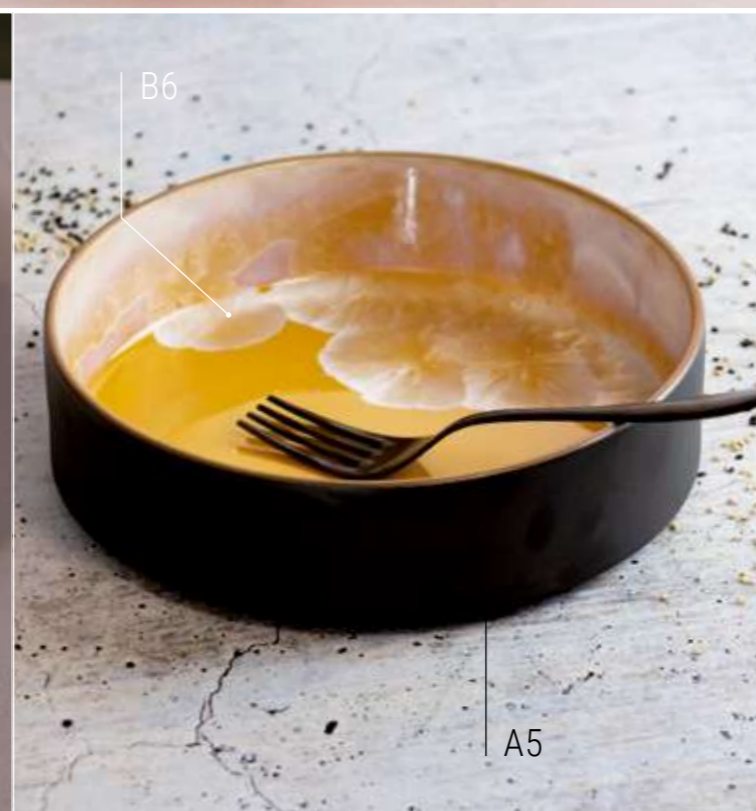

Terms and conditions

Glaze A24 and A27 are only available as single colour glaze.

Glaze A1, A2, A3, A4, A8, A17, A21, A22, C1 and C2 are not available for this shape.

Category B and C glazes cannot be combined.

Minimum order quantity of 28 pieces.

Please take into account 10% more or less delivery margin.



SRH004

SHAPE: PLATE WITH RAISED EDGES - ART. NR.: SRH004 - SIZE: 15 CM

Check the 'How to choose your glaze' section in the back of this brochure to choose the right glazing option.

NAME SRH004

OPTION 1 SINGLE COLOUR GLAZING

GLAZE A Number A

OPTION 2 DUAL COLOUR GLAZING

TOP | GLAZE A Number A

GLAZE B Number B

BOTTOM | GLAZE A Number A

EXTRA CHIP OPTION (SEE PAGE 59 FOR EXPLANATION)

D1 + CHIP COLOR .1 / .2 / .3

D2 + CHIP COLOR .1 / .2 / .3

D4 + CHIP COLOR .1 / .2 / .3

D5 + CHIP COLOR .1 / .2 / .3



Terms and conditions

Glaze A24 and A27 are only available as single colour glaze.

Glaze A1, A2, A3, A4, A8, A17, A21, A22, C1 and C2 are not available for this shape.

Category B and C glazes cannot be combined.

Minimum order quantity of 28 pieces.

Please take into account 10% more or less delivery margin.



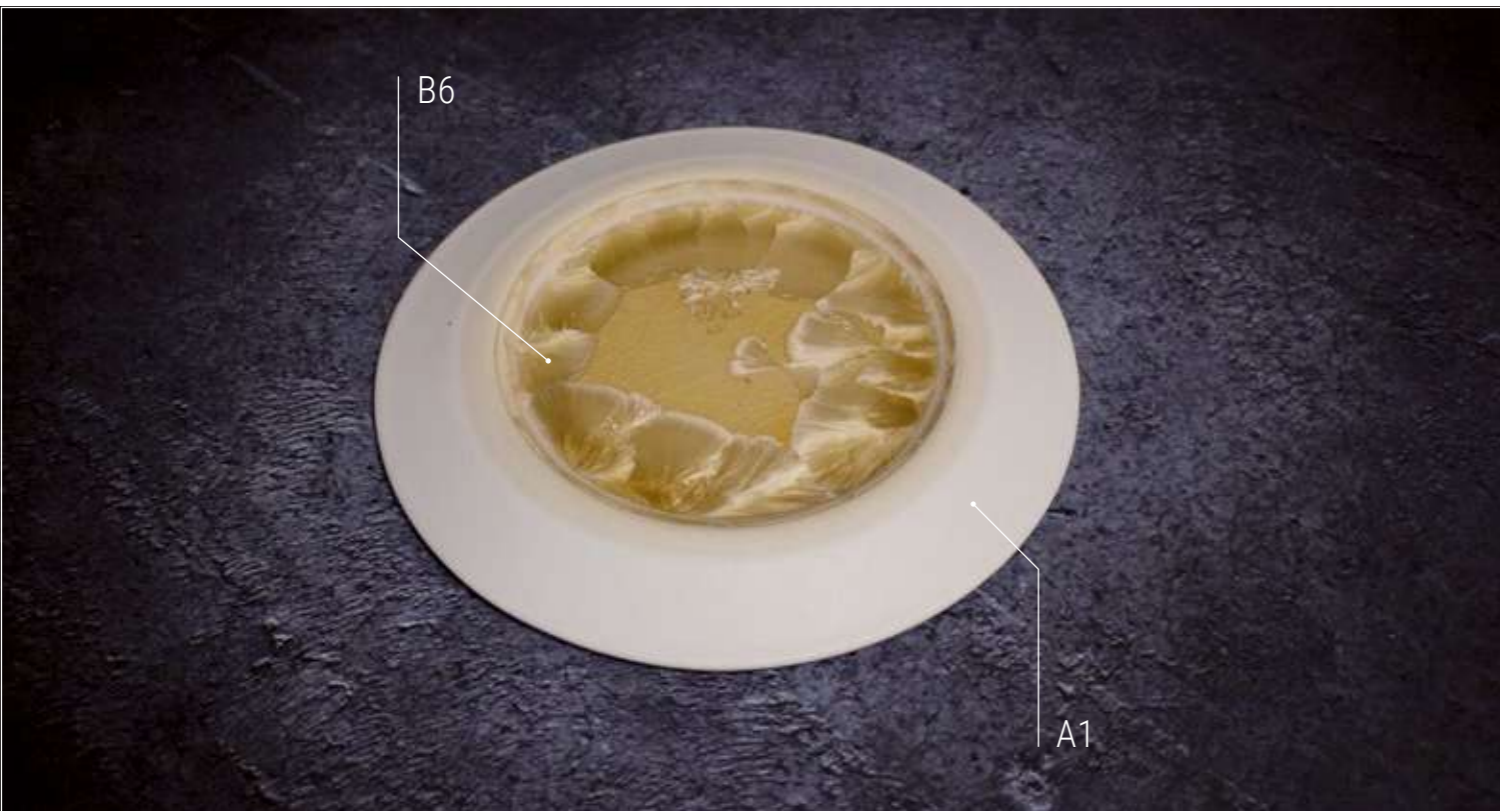

SRH006

SHAPE: TOWER PLATE – ART. NR.: SRH006 – SIZE: 22 X 2,5 CM

Check the 'How to choose your glaze' section in the back of this brochure to choose the right glazing option.

NAME SRH006

OPTION 1 SINGLE COLOUR GLAZING

GLAZE A Number A

GLAZE B Number B

OPTION 3 CENTRE COLOUR GLAZING

RIM | GLAZE A Number A

GLAZE C Number C

CENTRE | GLAZE A Number A

GLAZE B Number B

Terms and conditions

All glazes are available for this shape.

Category B and C glazes cannot be combined.

Bottom will be glazed with a category A glaze.

Minimum order quantity of 28 pieces.

Please take into account 10% more or less delivery margin.



Stefan van Sprang - Aan de Poel - The Netherlands



SRH007

SHAPE: TOWER PLATE - ART. NR.: SRH007 - SIZE: 25 X 2,5 CM

Check the 'How to choose your glaze' section in de back of this brochure to choose the right glazing option.

NAME SRH007

OPTION 1 SINGLE COLOUR GLAZING

GLAZE A Number A

GLAZE B Number B

OPTION 3 CENTRE COLOUR GLAZING

RIM | **GLAZE A** Number A

| **GLAZE C** Number C

CENTRE | **GLAZE A** Number A

| **GLAZE B** Number B

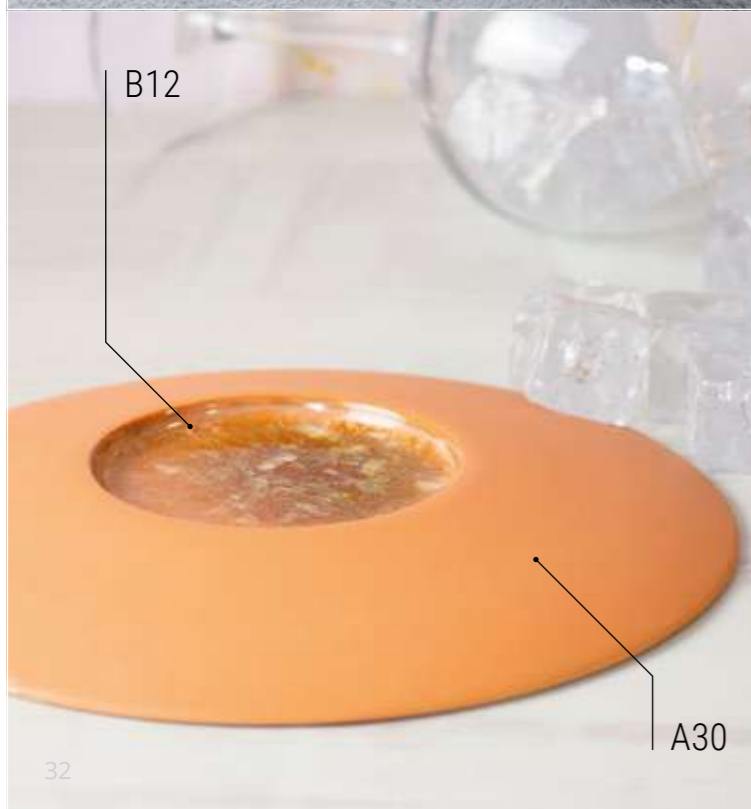

Terms and conditions

All glazes are available for this shape.

Category B and C glazes cannot be combined.

Bottom will be glazed with a category A glaze.

Minimum order quantity of 28 pieces.

Please take into account 10% more or less delivery margin.



B8



WT Urban Kitchen - Lars Verkroost - The Netherlands

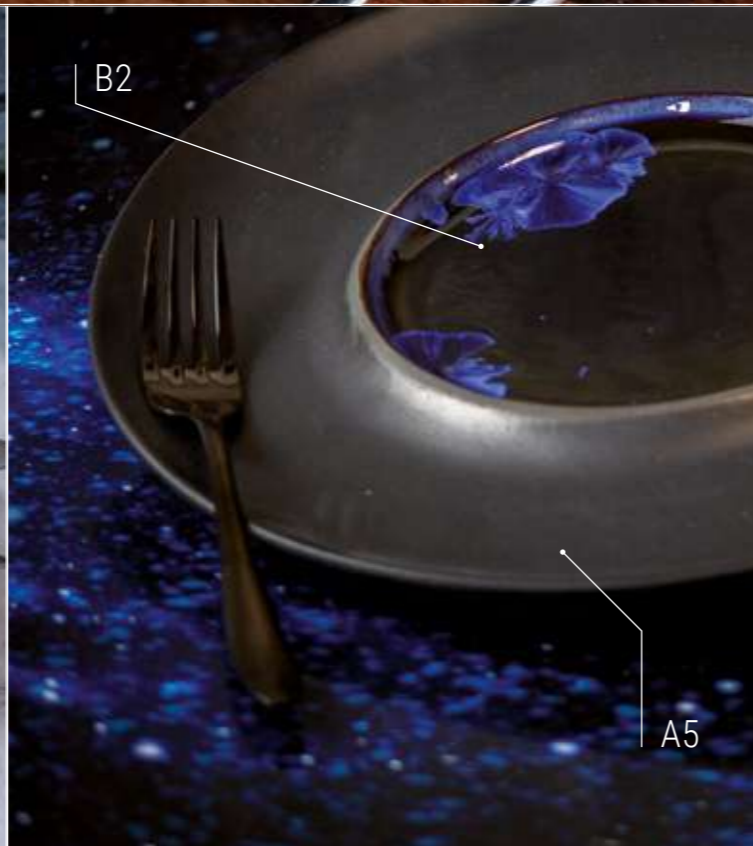

SRH008

SHAPE: DOUBLE RIMMED PLATE WITH CENTRE - ART. NR.: SRH008 - SIZE: 27 X 2,5 CM

Check the 'How to choose your glaze' section in de back of this brochure to choose the right glazing option.

NAME SRH008

OPTION 1 SINGLE COLOUR GLAZING

GLAZE A Number A

GLAZE B Number B

OPTION 3 CENTRE COLOUR GLAZING

CENTRE **GLAZE A** Number A

GLAZE B Number B

RIM **GLAZE A** Number A

GLAZE B Number B

GLAZE C Number C

Terms and conditions

All glazes are available for this shape.

Category B and C glazes cannot be combined.

Bottom will be glazed with a category A glaze.

Minimum order quantity of 28 pieces.

Please take into account 10% more or less delivery margin.

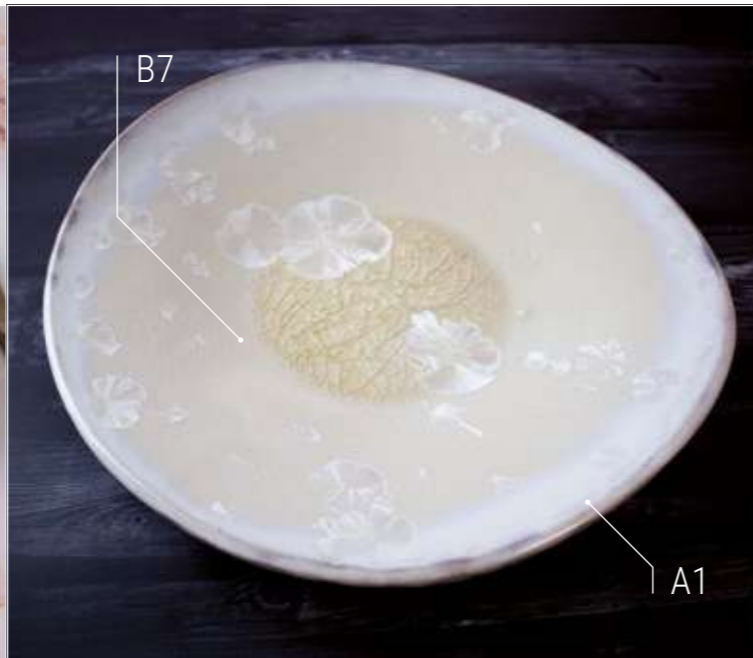

SRH009

SHAPE: OVAL MANTA PLATE - ART. NR.: SRH009 - SIZE: 27 CM

Check the 'How to choose your glaze' section in de back of this brochure to choose the right glazing option.

NAME SRH009

OPTION 1 SINGLE COLOUR GLAZING

GLAZE A Number A

OPTION 2 DUAL COLOUR GLAZING

TOP | GLAZE A Number A

GLAZE B Number B

BOTTOM | GLAZE A Number A

Terms and conditions

Glaze A21 is not available for this shape.

Category B and C glazes cannot be combined.

Minimum order quantity of 28 pieces.

Please take into account 10% more or less delivery margin.





Stefan van Sprang - Aan de Poel - The Netherlands



WT Urban Kitchen - Lars Verkroost - The Netherlands

B7

A1



Jeroen van Gansewinkel - Het Arresthuis - The Netherlands

B5



SRH010

SHAPE: COUPE PLATE DEEP - ART. NR.: SRH010 - SIZE: 24 CM

Check the 'How to choose your glaze' section in de back of this brochure to choose the right glazing option.

NAME SRH010

OPTION 1 SINGLE COLOUR GLAZING

GLAZE A Number A

OPTION 2 DUAL COLOUR GLAZING

TOP | GLAZE A Number A
 | GLAZE B Number B

BOTTOM | GLAZE A Number A
 | GLAZE C Number C

EXTRA CHIP OPTION (SEE PAGE 59 FOR EXPLANATION)

D1 + CHIP COLOR .1 / .2 / .3

D2 + CHIP COLOR .1 / .2 / .3

D3 + CHIP COLOR .1 / .2 / .3

Terms and conditions
 All glazes are available for this shape.
 Category B and C glazes cannot be combined.
 Glaze A21 is not available for this shape.
 Minimum order quantity of 28 pieces.
 Please take into account 10% more or less delivery margin.



Martina Tenz - Davide Tenz - Italy



Stefan van Sprang - Aan de Poel - The Netherlands

Jordy Middelbosch - The Netherlands



SRH013

SHAPE: COUPE PLATE DEEP - ART. NR.: SRH013 - SIZE 20 CM

Check the 'How to choose your glaze' section in de back of this brochure to choose the right glazing option.

NAME SRH013

OPTION 1 SINGLE COLOUR GLAZING

GLAZE A Number A

OPTION 2 DUAL COLOUR GLAZING

TOP | GLAZE A Number A
 | GLAZE B Number B

BOTTOM | GLAZE A Number A
 | GLAZE C Number C

EXTRA CHIP OPTION (SEE PAGE 59 FOR EXPLANATION)

D1 + CHIP COLOR .1 / .2 / .3

D2 + CHIP COLOR .1 / .2 / .3

D3 + CHIP COLOR .1 / .2 / .3

Terms and conditions

Glaze A21 is not available for this shape.

Category B and C glazes cannot be combined.

Minimum order quantity of 28 pieces.

Please take into account 10% more or less delivery margin.



Stefan van Sprang - Aan de Poel - The Netherlands

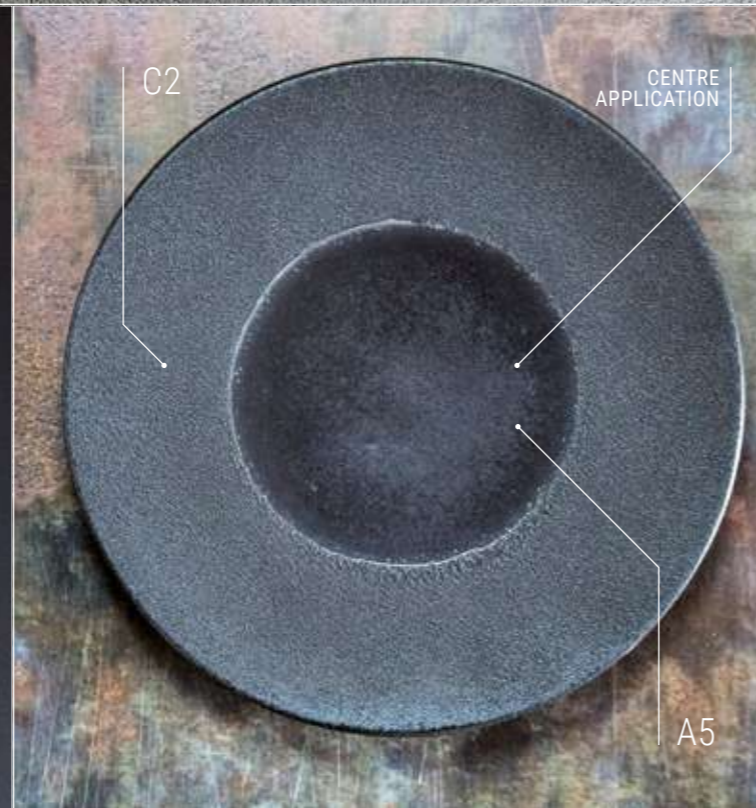
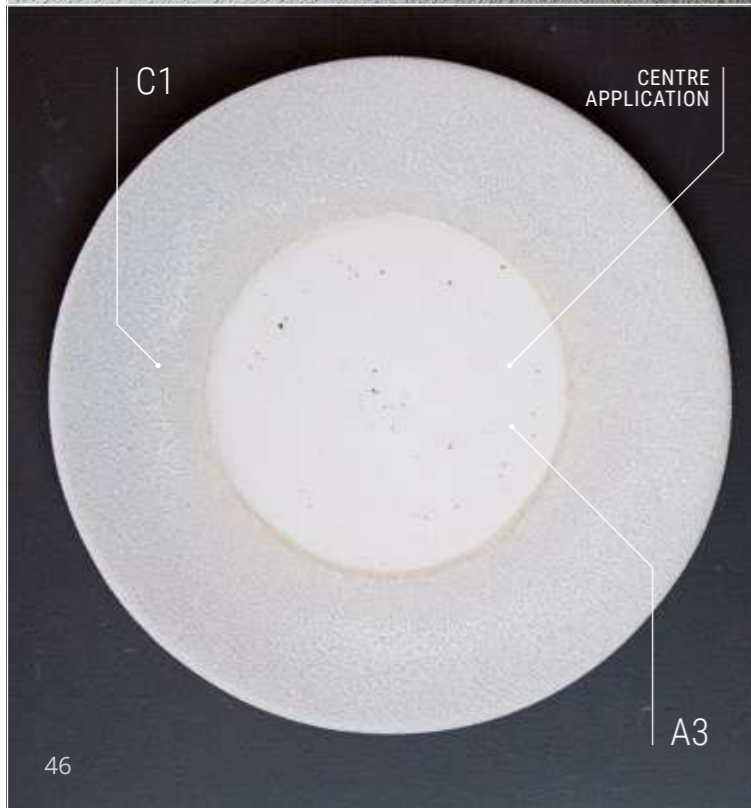

SR1001

SHAPE: ROUND PLATE ON FOOT - ART. NR.: SR1001 - SIZE: 28,5 CM

Check the 'How to choose your glaze' section in de back of this brochure to choose the right glazing option.

NAME SR1001

OPTION 1 SINGLE COLOUR GLAZING

GLAZE A Number A

OPTION 2 DUAL COLOUR GLAZING

TOP → GLAZE A Number A

BOTTOM → GLAZE A Number A

OPTION 3 CENTRE COLOUR GLAZING

CENTRE → GLAZE A Number C

RIM → GLAZE C Number A

EXTRA CHIP OPTION (SEE PAGE 59 FOR EXPLANATION)

D1 + CHIP COLOR .1 / .2 / .3

D2 + CHIP COLOR .1 / .2 / .3

EXTRA POSITION CENTRE APPLICATION

If option 3 is chosen, please make your choice...

APPLICATION IN CENTRE APPLICATION OFF-CENTRE

Terms and conditions

Glaze A15, A16, A19, A21, A25 and all category B glazes are not available for this shape.
 Centre application is only available with a C glaze in combination with glaze A1, A2, A3, A4, A5 or A6.
 Bottom will be glazed with a category A glaze.
 Minimum order quantity of 28 pieces.
 Please take into account 10% more or less delivery margin.



Bij de Jongens Hattem - The Netherlands



André Gerrits - 't Amsterdammertje - The Netherlands

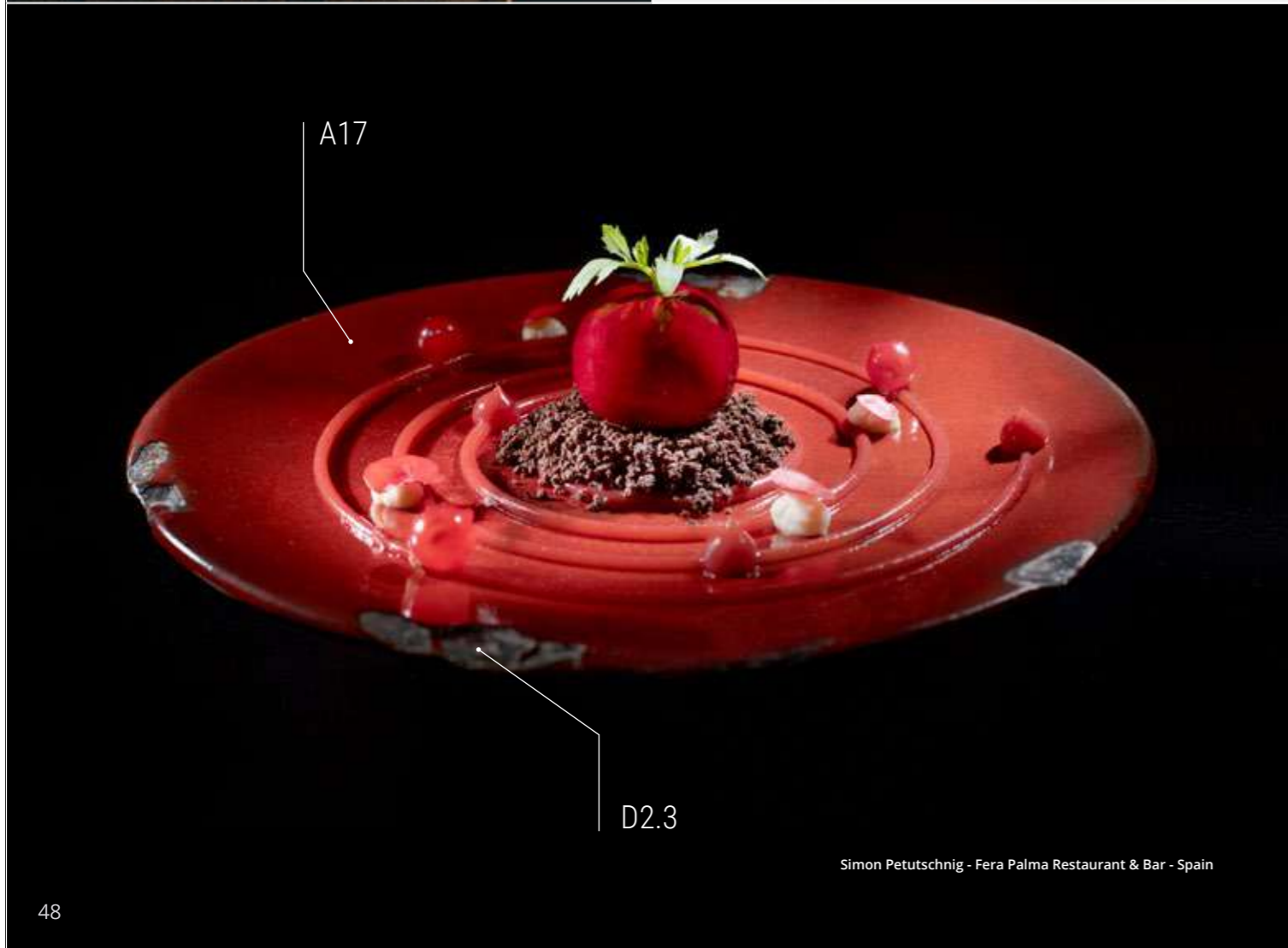

D2.3

Simon Petutschnig - Fera Palma Restaurant & Bar - Spain



SR1002

SHAPE: ROUND PLATE ON FOOT - ART. NR.: SR1002 - SIZE: 22 CM

Check the 'How to choose your glaze' section in the back of this brochure to choose the right glazing option.

NAME SR1002

OPTION 1 SINGLE COLOUR GLAZING

GLAZE A Number A

OPTION 2 DUAL COLOUR GLAZING

TOP GLAZE A Number A

GLAZE B Number B

BOTTOM GLAZE A Number A

OPTION 3 CENTRE COLOUR GLAZING

CENTRE GLAZE A Number C

RIM GLAZE C Number A

EXTRA CHIP OPTION (SEE PAGE 59 FOR EXPLANATION)

D1 + CHIP COLOR .1 / .2 / .3

D2 + CHIP COLOR .1 / .2 / .3

D3 + CHIP COLOR .1 / .2 / .3

EXTRA POSITION CENTRE APPLICATION

If option 3 is chosen, please make your choice...

APPLICATION IN CENTRE APPLICATION OFF-CENTRE

Terms and conditions

Glaze A21 is not available for this shape.

Category B and C glazes cannot be combined.

Centre application is only available with a C glaze in combination with glaze A1, A2, A3, A4, A5 or A6.

Bottom will be glazed with a category A glaze.

Minimum order quantity of 28 pieces.

Please take into account 10% more or less delivery margin.



SR1003

SHAPE: SIDE PLATE ON FOOT - ART. NR.: SR1003 - SIZE: 14 CM

Check the 'How to choose your glaze' section in the back of this brochure to choose the right glazing option.

NAME SR1003

OPTION 1 SINGLE COLOUR GLAZING

GLAZE A Number A

OPTION 2 DUAL COLOUR GLAZING

GLAZE A Number A

TOP | GLAZE B Number B

BOTTOM | GLAZE A Number A

EXTRA CHIP OPTION (SEE PAGE 59 FOR EXPLANATION)

D1 + CHIP COLOR .1 / .2 / .3

D2 + CHIP COLOR .1 / .2 / .3

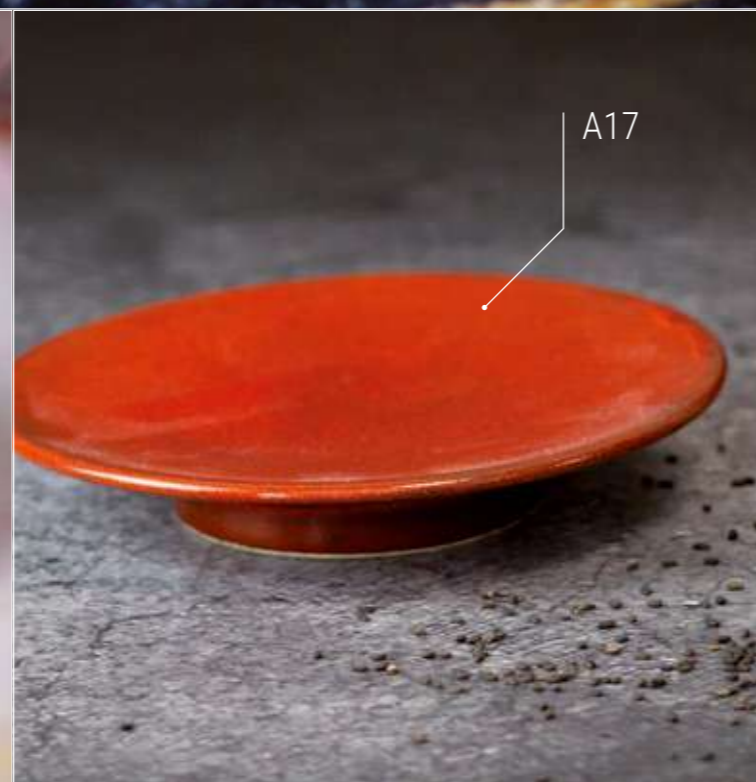

Terms and conditions

Glaze A21 is not available for this shape.

Category B and C glazes cannot be combined.

Minimum order quantity of 28 pieces.

Please take into account 10% more or less delivery margin.

ONE OF A KIND — STILL A FAMILY



WE CREATE UNIQUE AND ONE OF A KIND DESIGNS BY USING REACTIVE GLAZES. RANDOM PATTERNS AND COLOUR DIFFERENCES WILL APPEAR. HIGHLY REACTIVE GLAZES ARE MARKED WITH A **B** IN THE GLAZING INDEX.

REACTIVE GLAZES MAKE EVERY ITEM UNIQUE AND ALL UNIQUE ITEMS TOGETHER STILL FORM A FAMILY.

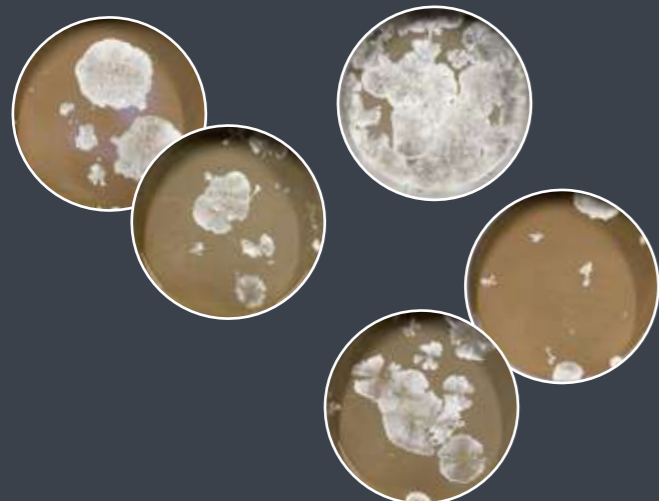

Many of the special glazes developed by our studio are highly reactive and truly unique. All single items are one of a kind and all together they still form a family. That is the power of Studio RAW!

More info? See page 'Reactive Glazes'.

REACTIVE GLAZES —

A FEW EXAMPLES OF HIGHLY REACTIVE GLAZES. EVERY ITEM IS UNIQUE AND TOGETHER THEY STILL FORM A FAMILY. HIGHLY REACTIVE GLAZES ARE MARKED WITH A **B** IN THE GLAZING INDEX

CRYSTAL GLAZES

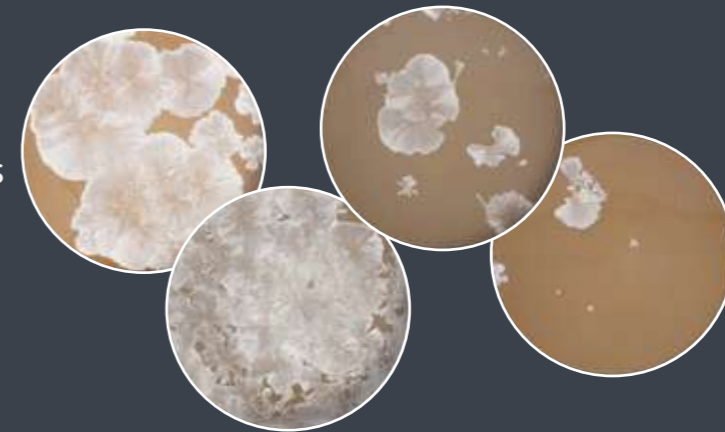

VARIATION GOLD/ BRONZE

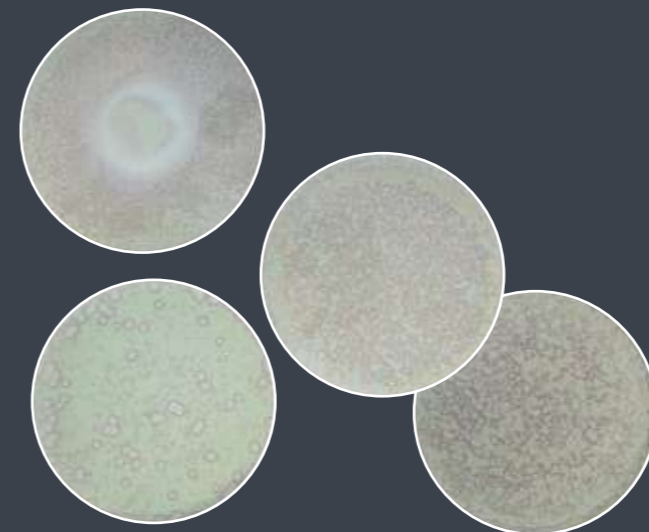

VARIATION GREEN MISTY

VULCANIC BLACK

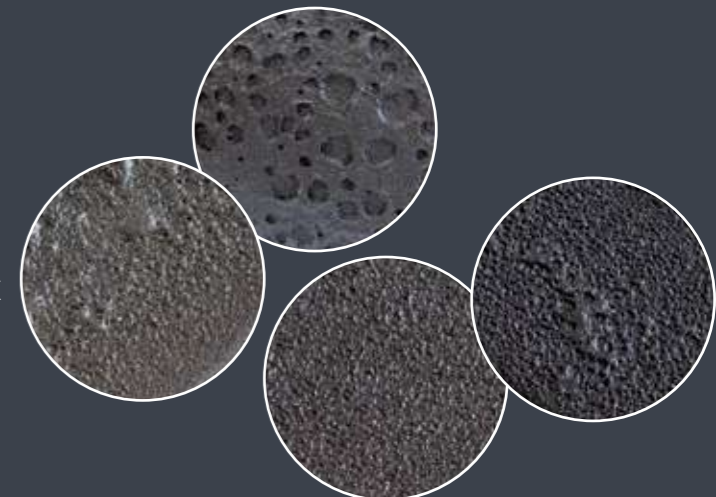

GLAZING INDEX

CHOOSE YOUR GLAZE FROM THE INDEX BELOW. THE GLAZES ARE NUMBERED AND CATEGORISED. DEPENDING ON YOUR CHOICE OF GLAZING, PLEASE CHOOSE A GLAZE FROM CATEGORY A, B AND/OR C.

GLAZES CAT. A

SOLID AND REACTIVE



GLAZES CAT. B

CRYSTAL

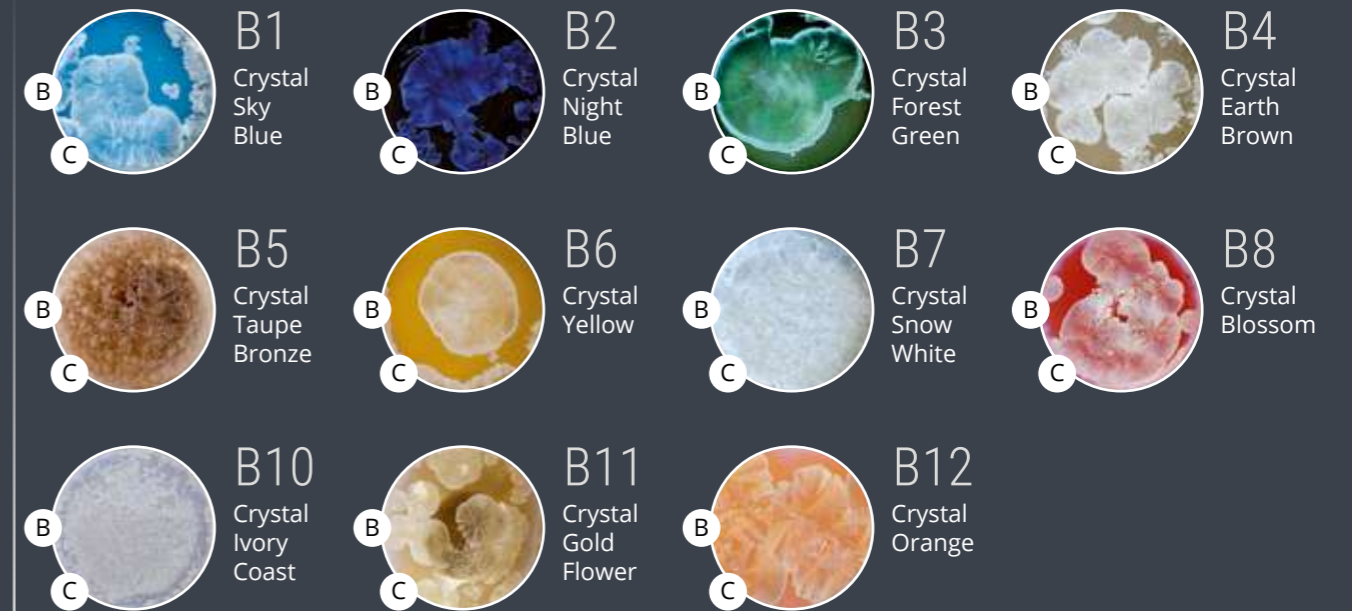

GLAZES CAT. C

RAW

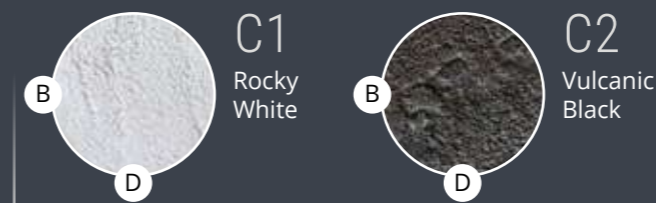

WARNING!

The plates have a volcanic glaze. Piling, bumping or hard pressure of objects can possibly result in the release of volcanic glaze flakes. Always check before use whether the plates are free of flakes. Due to possible health risks, these flakes are not fit for human consumption. Volcanic glazing is purely decorative and is not meant to be eaten from or to cut on its surface. Do not serve meals on the surface on which the volcanic glazing is. Washing and cleaning of these plates should ideally be done in an industrial dish washing machine.

INDEX

- A** Only available in Single Colour Glazing.
- B** Highly reactive glaze. Every item is one of a kind and all unique items together still form a family.
- C** Only compatible with A1, A3, A5, A7, A9, A10 & A30. Not available on SR1001.
- D** Not compatible with A16 and A19. Not available on SRH004, SRH005 and SRH011.

General note: The actual colour may deviate from the given example

HOW TO CHOOSE YOUR GLAZE

THERE ARE 3 GLAZING OPTIONS YOU CAN CHOOSE FROM TO CREATE YOUR OWN TABLEWARE. USE THE EXAMPLES BELOW TO MAKE YOUR CHOICE.

OPTION 1 SINGLE COLOUR GLAZING

Fully glazed in a single colour on top and bottom.

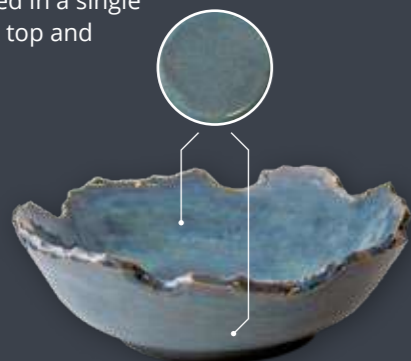

OPTION 2 DUAL COLOUR GLAZING

1 colour glaze on the top and 1 colour glaze on the bottom.

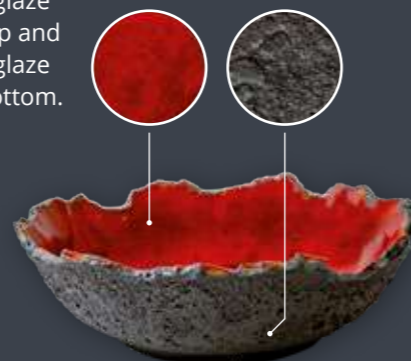

OPTION 3 CENTRE COLOUR GLAZING

1 colour glaze on the rim and 1 colour glaze on the centre. Bottom will be glazed with a category A glaze.



EXTRA CHIPPED EDGES

This extra option is available for SR1001, SR1002, SR1003, SRH001, SRH004, SRH005, SRH010, SRH011, SRH013 and SRH015.



The edges will be chipped by hand so all chipped plates are unique and one of a kind. The chipped edges will be treated with a special wax-glazing.

EXTRA POSITION CENTRE APPLICATION

This extra option is only available for SR1001 and SR1002.



We apply a perfect circle by hand. You can choose to have the circle placed in the centre or slightly off-centre. Centre application is only available with a C glaze in combination with glaze A1, A2, A3, A4, A5 or A6.

A. CHOOSE YOUR CHIP OPTION



D1
Chipped



D2
Chipped - parts



D3
Carved & chipped - half



D4
Chipped bulldog - A third



D5
Chipped bulldog - Full

B. CHOOSE YOUR COLOUR



.1
Even

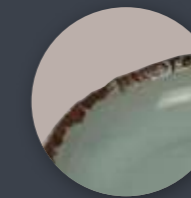

.2
Brown



.3
Black

EXAMPLES



Option A (D1)
+ Option B (.2) =
D1.2



Option A (D2)
+ Option B (.3) =
D2.3



Option A (D3)
+ Option B (.1) =
D3.1

POSSIBLE COMBINATIONS

Plate	D1: Chipped	D2: Chipped - parts	D3: Carved & chipped - half	D4: Chipped bulldog - a third	D5: Chipped bulldog - full
SR1001	Yes	Yes	No	No	No
SR1002	Yes	Yes	Yes	No	No
SR1003	Yes	Yes	No	No	No
SR1011	No	No	No	No	No
SRH001	Yes	Yes	No	Yes	Yes
SRH004	Yes	Yes	No	Yes	Yes
SRH005	Yes	Yes	No	Yes	Yes
SRH006	No	No	No	No	No
SRH007	No	No	No	No	No
SRH008	No	No	No	No	No
SRH009	No	No	No	No	No
SRH010	Yes	Yes	Yes	No	No
SRH011	Yes	Yes	No	No	No
SRH013	Yes	Yes	Yes	No	No
SRH014	No	No	No	No	No
SRH015	Yes	Yes	No	Yes	Yes



Al Asayel Street, Opposite Oasis Village
Al Quoz, Dubai, UAE **T:** +971 4 295 5600
P.O.Box 31862, Dubai, United Arab Emirates
E-mail admin@mghotelsupplies.com
f MG SUPPLIES UAE **@** MG.SUPPLIES.UAE

info@mg-hotelsupplies.com